

How much of a priority should the new payroll tax ruling be for GPs?

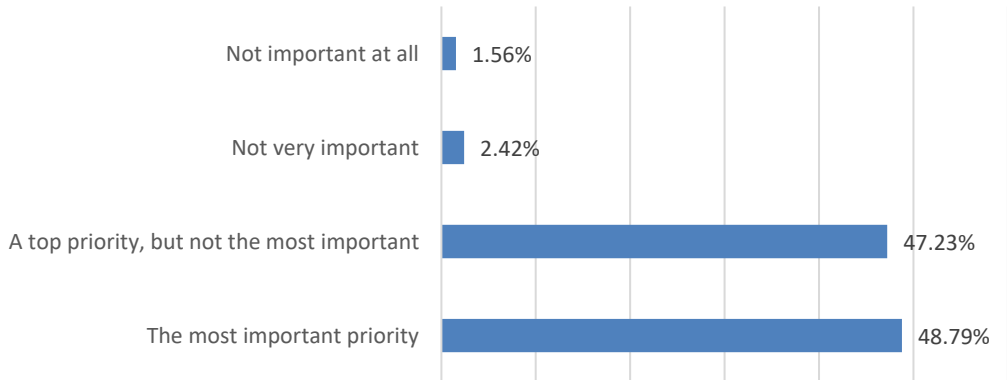

To what extent would you agree that the main response from practice owners will be to pass any added payroll tax liabilities onto their patients?

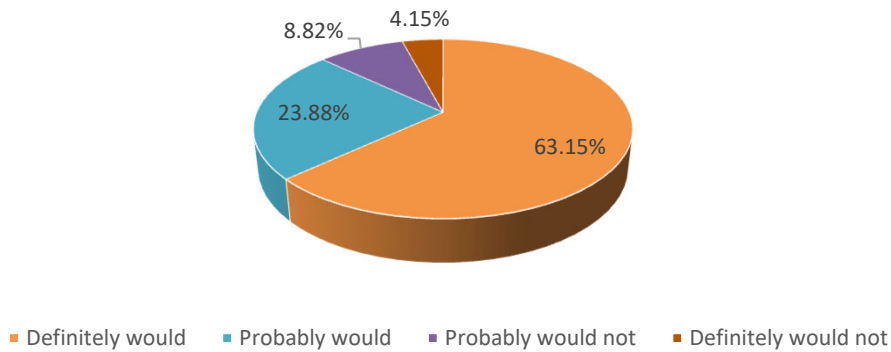

To what extent would you agree that a significant loser from the new payroll tax ruling will be the patient who needs after-hours access to their GP?

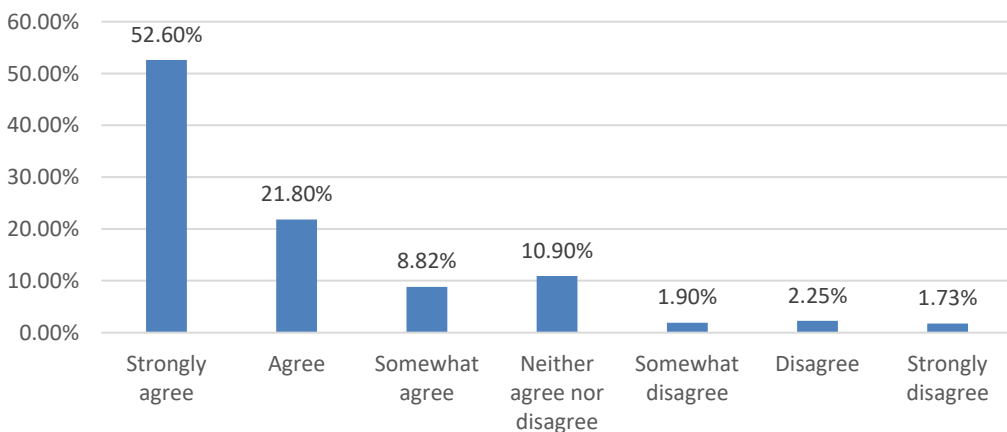

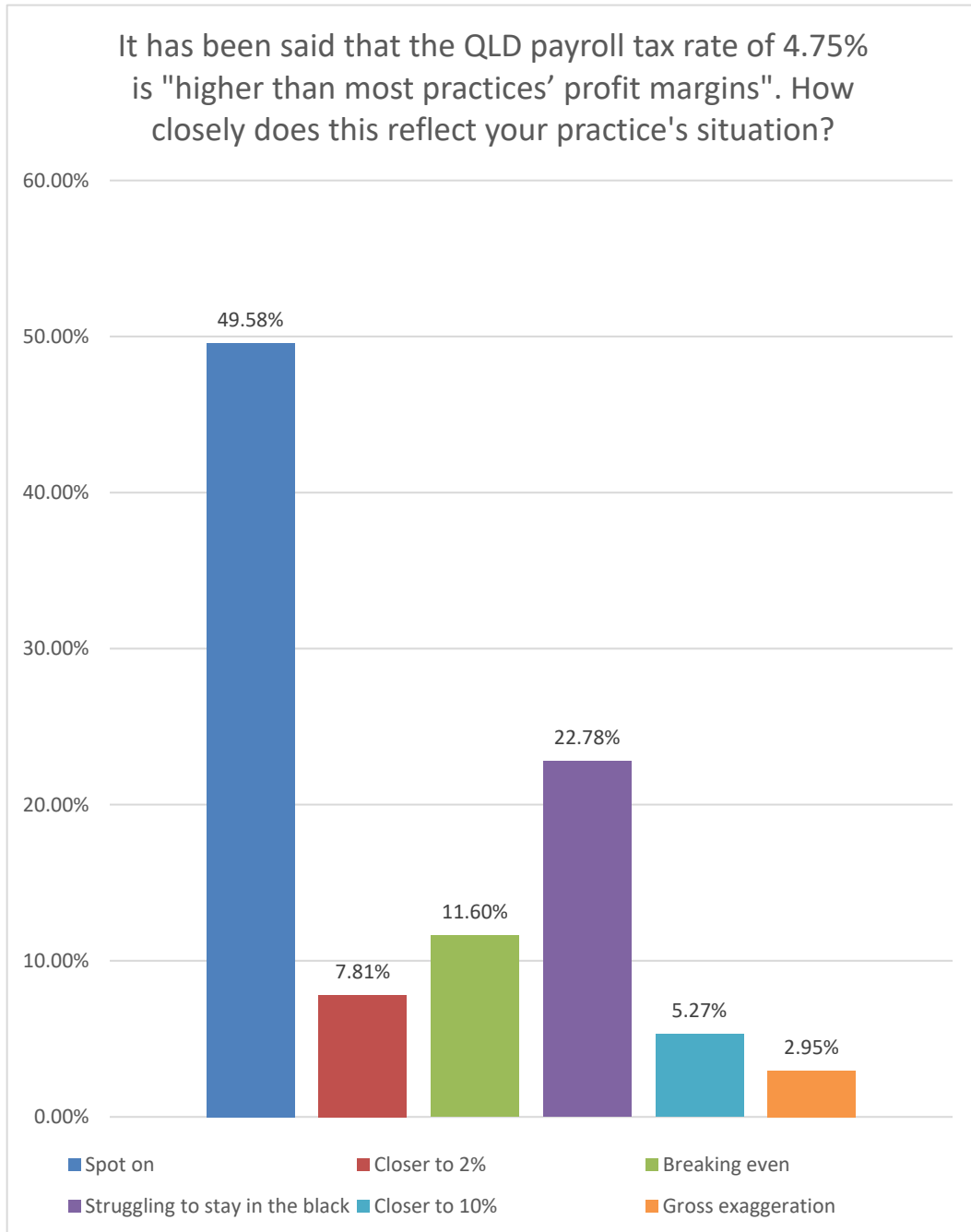

Percentage of respondents whose practices are
already impacted by the QRO ruling

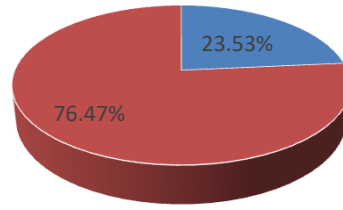

■ Yes ■ No

(Queensland training practices already impacted)
Has tax/accountancy advice been sought?

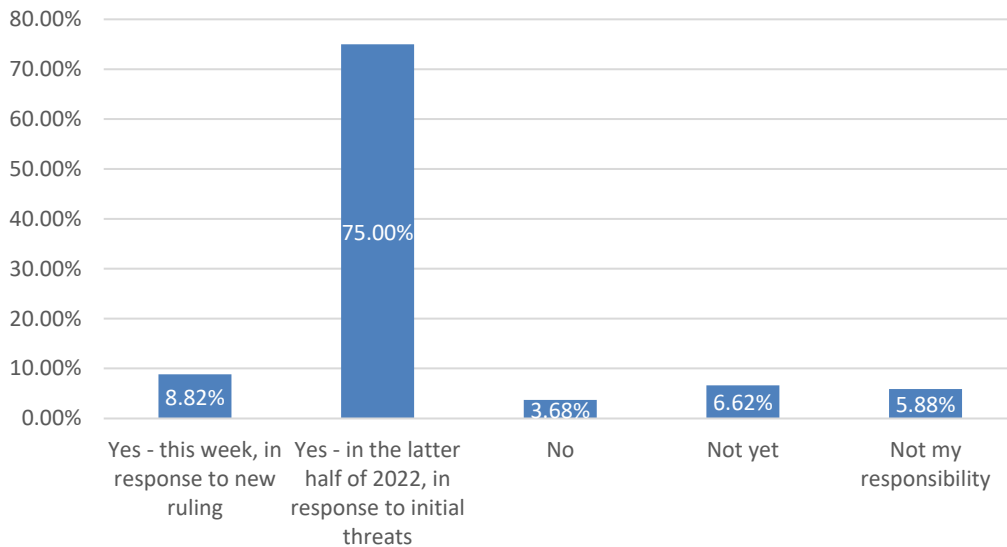

(Queensland training practices already impacted)
Has legal advice been sought?

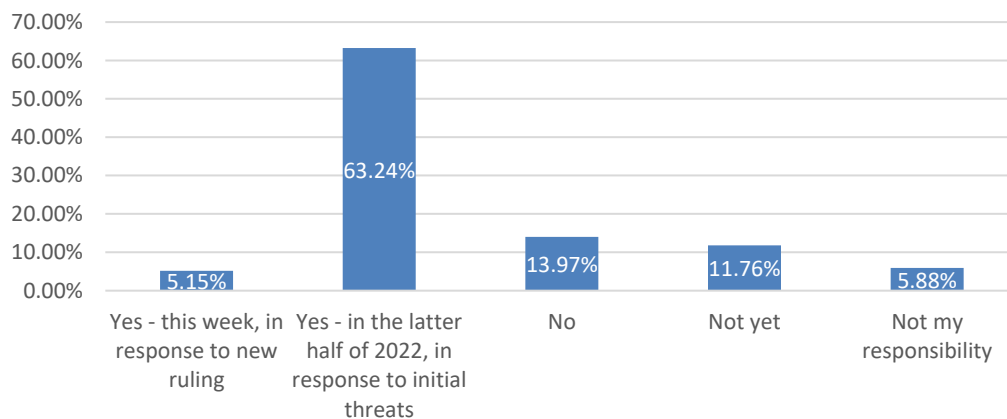

Would your practice offer training placements for the next 5 years if there was no payroll tax threat?

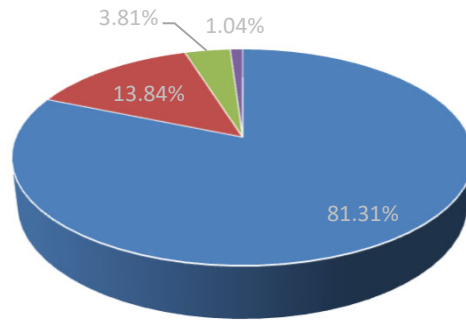

■ Definitely ■ Possibly ■ Unlikely ■ No

Would your practice continue to offer training placements if all jurisdictions adopted the new QRO ruling?

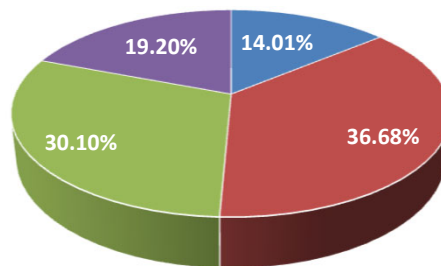

■ Definitely ■ Possibly ■ Unlikely ■ No

Impact of QRO ruling on decision to continue supervising registrars

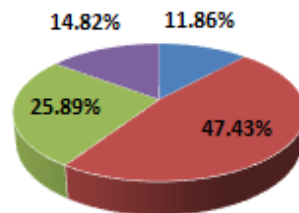

- Definitely continue supervising
- Want to continue but need specific information on how this would effect me personally before committing
- Unlikely to continue supervising
- I will definitely stop supervising registrars if this happens